



REHAU UNDERFLOOR HEATING SYSTEMS

DONCASTER AIRPORT

REHAU UNDERFLOOR HEATING SYSTEMS

DONCASTER AIRPORT

REHAU underfloor heating has been installed in the passenger terminal building currently being built to serve the newly developed Doncaster Airport.

Underfloor heating was chosen by the M&E consultants because it was judged to be the most efficient and effective way to heat the high-ceilinged 2,200m² check-in area.

REHAU's RAUTHERM 20mm universal heating pipework has been laid in 91 circuits fixed with tie wraps to steel mesh embedded in the concrete floor slab. This method of installation was chosen because it is exceptionally robust and can withstand heavy weights when, for example, cherry pickers are moved around the building. It also has the advantage of allowing for redesign of the building layout in the future if required.

REHAU was awarded the contract by main contractors Bovis Lend Lease because it could offer a complete and in-depth system design service and could complete the project in partnership with its authorised partner Stockport-based 3D Underfloor Heating.

The new Robin Hood airport in Doncaster is being developed from the former RAF Finningley airbase. The M&E consultants on the project are RW Gregory and M&E contractors are Rotary NW.

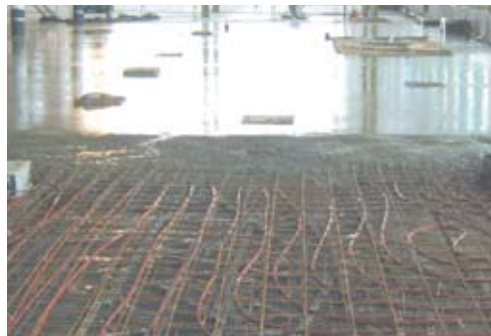

REHAU UK Sales Offices

London
The Building Centre
26 Store Street
London
WC1E 7BT

Slough
Units J & K
Langley Business Centre
Station Road
Langley, Slough
SL3 8DS

Manchester
Brinell Drive
Irlam
Manchester
M44 5BL

Birmingham
Tameside Drive
Holford Way
Witton
Birmingham
B6 7AY

Glasgow
Phoenix House
Phoenix Crescent
Strathclyde Business
Park, Bellshill, North
Lanarkshire, ML4 3N

Dublin
9 St John's Court
Business Park
Swords Road
Santry
Dublin 9, Eire

Tel: 0207 5806155
Fax: 0207 3078595

Tel: 01753 588500
Fax: 01753 588501

Tel: 0161 7777 400
Fax: 0161 7777 401

Tel: 0121 344 2300
Fax: 0121 344 2301

Tel: 01698 503700
Fax: 01698 503701

Tel: 00353 (0) 1 8165020
Fax: 00353 (0) 1 8165021